



Style-4+8 

Specifications

- Style Name :** Style
- Construction :** Multi-level loop
- Yarn :** 100% Polypropylene
- Color System :** 100% Solution Dyed
- Gauge :** 1/12
- Stitches :** 35.4 per 10cm
- Pile Height :** 4.0mm(±0.5mm)
- Pile Weight :** 645g/m²
- Total Thickness :** 5.5mm(±0.5mm)
- Total Weight :** 3300±100g/m²
- Backing :** Bitumen
- Tile Size :** 25cm ×100cm
- Static Control :** Life-of-the carpet Static Protection

Approved installation methods

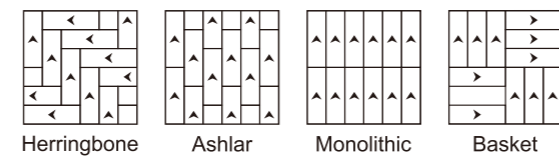

00121Q33641R4M/3300
00121E31571R4M/3300

GB/T 19001-2016 / ISO 9001:2015
GB/T 24001-2016 / ISO 14001:2015

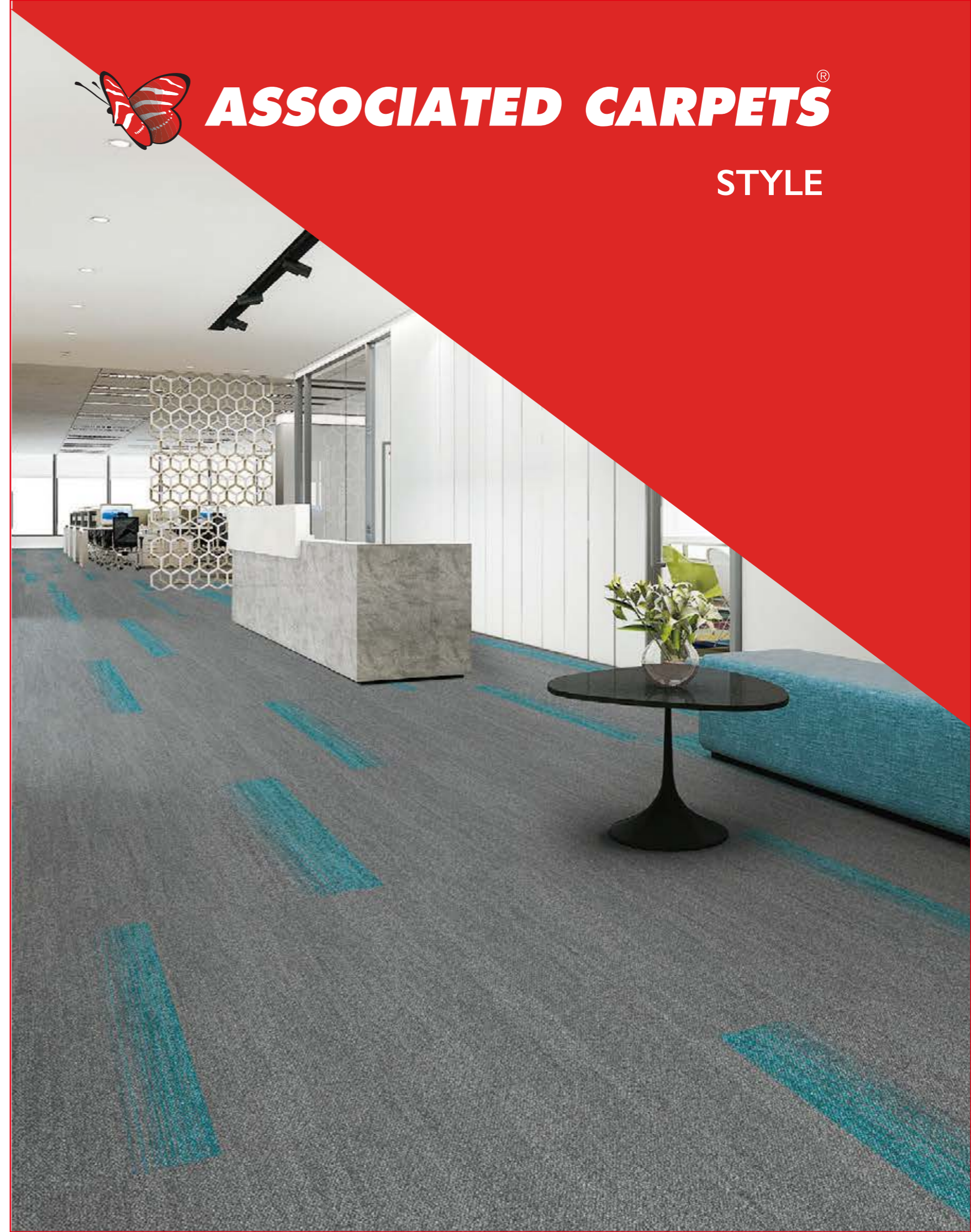

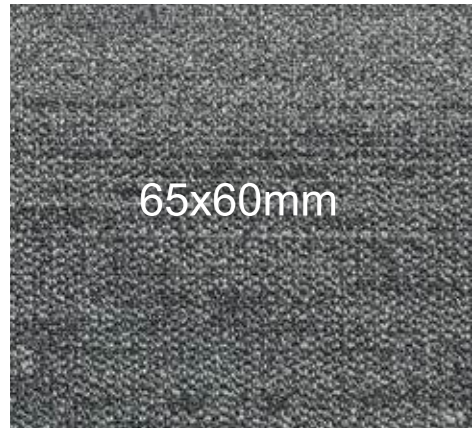

65x60mm

01

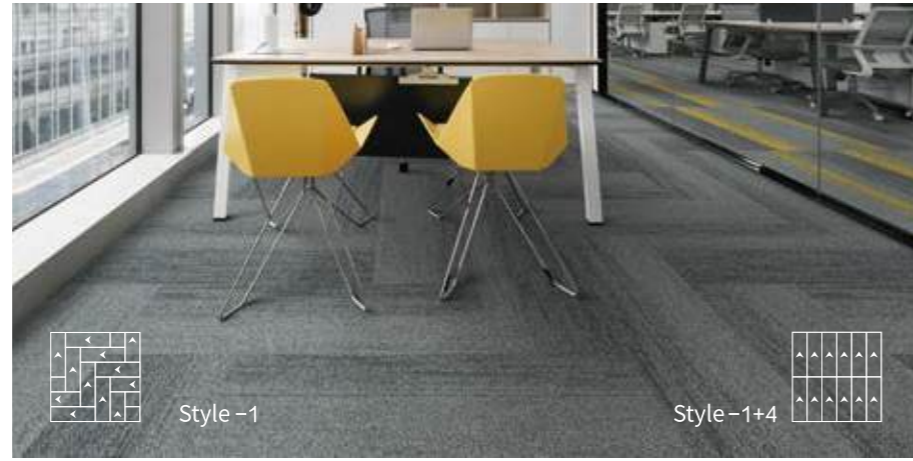

Style -1

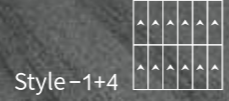

Style -1+4

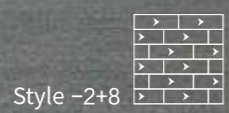

Style -2+8



02



03

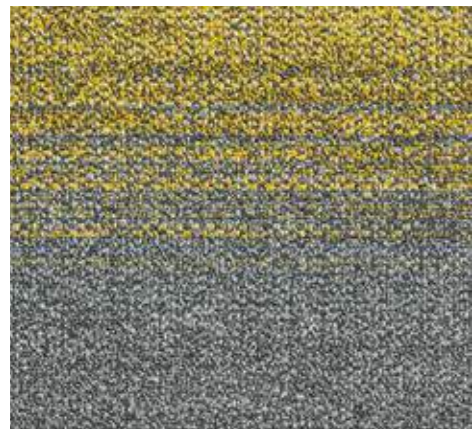

04



Style -1+3+5

ASSOCIATED CARPETS



STYLE



Style -5+8

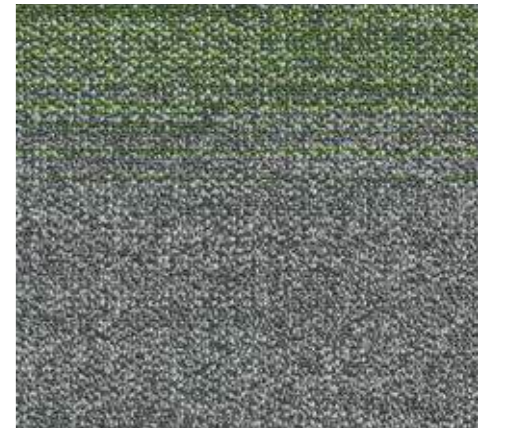

05

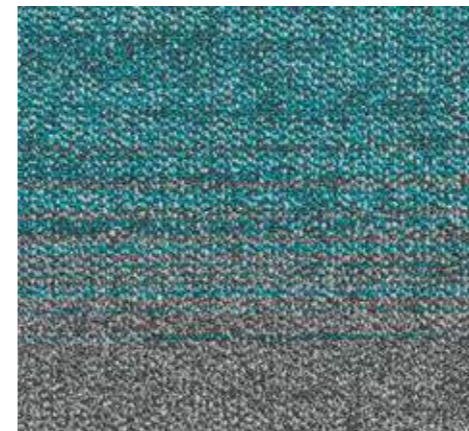

06

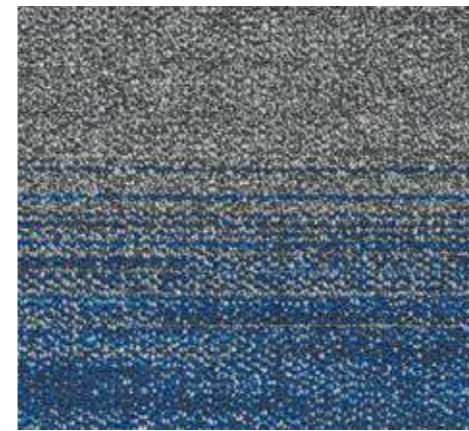

07

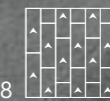

Style -1+8

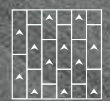

Style -1+7

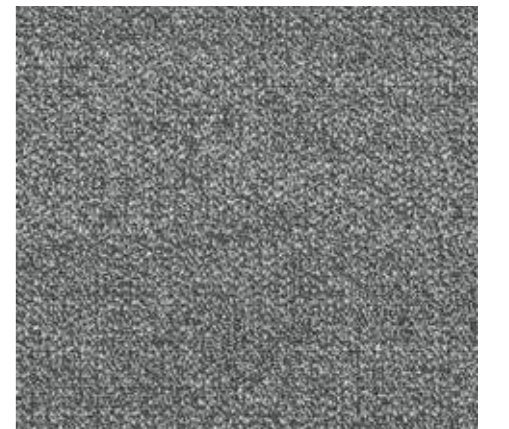

08